

# Simplifying Tax Filing for Taxi & Private Hire Car Drivers



INLAND REVENUE  
AUTHORITY  
OF SINGAPORE

## Pre-filing of Income Scheme

Drivers who opt in to the Scheme will be able to view and verify the pre-filled income in their Income Tax Returns.

## Fixed Expense Deduction Ratio (FEDR)

Drivers will be allowed automatic tax deduction based on 60% of annual gross driving income.

## e-Filing in 4 easy steps!



### 1. Opt in

Opt in with your operator to have your income pre-filled into your Income Tax Return.



### 2. Log in

Log in to myTax Portal during tax filing period (1 Mar to 18 Apr).



### 3. Verify

Verify your pre-filled driving income and declare your other sources of income, if any. A 60% tax deduction based on gross driving income will be automatically allowed\*.

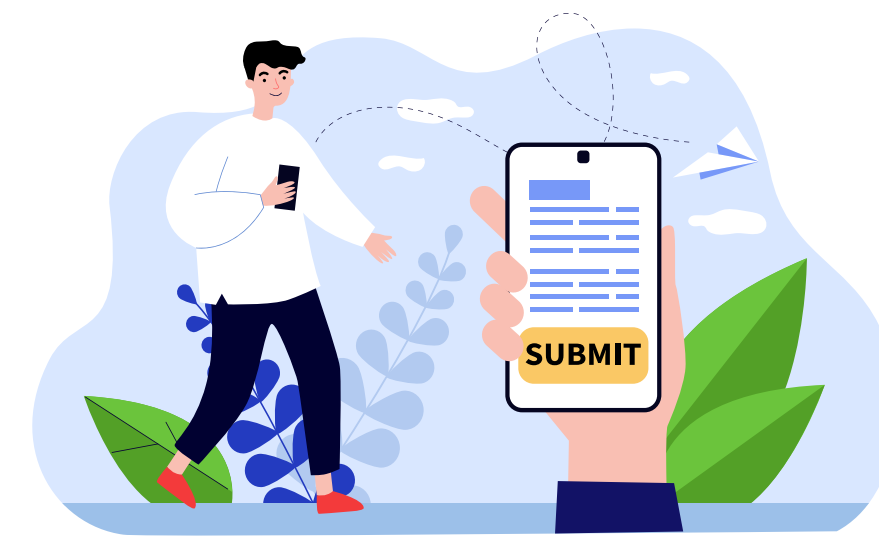

### 4. Submit

Submit your tax return if there are no other changes.

*\*Simply amend your pre-filled income if necessary or claim actual business expenses if it is higher than 60% of your gross driving income.*

## Benefits



Easy and convenient tax filing



Reduce errors in tax returns



Simplify record keeping



No need to file tax return if you have received a No Filing Service (NFS) notification



Facilitate future government grants for self-employed (if any) if you are on the Pre-filing of Income Scheme



Scan the QR code or visit [www.go.gov.sg/prefilling-fedr](http://www.go.gov.sg/prefilling-fedr) for more information