



INLAND REVENUE
AUTHORITY
OF SINGAPORE

Launching late October 2022: New e-Stamping Portal

Look forward to an improved stamping experience!



Information at a glance

Get quick access to the status of documents, records and digital services.



Stamping made simple

Save time by auto-populating data from related documents and bulk uploading of data via Microsoft Excel (for collective sales).



Manage access to records

Request for ownership of stamping records to perform more transactions.



Pay with ease

Pay for a single record or multiple records at a time via an expanded list of payment modes including PayNow QR.



Log in anytime, anywhere

Manage stamp duty matters at your convenience with our mobile-friendly portal.

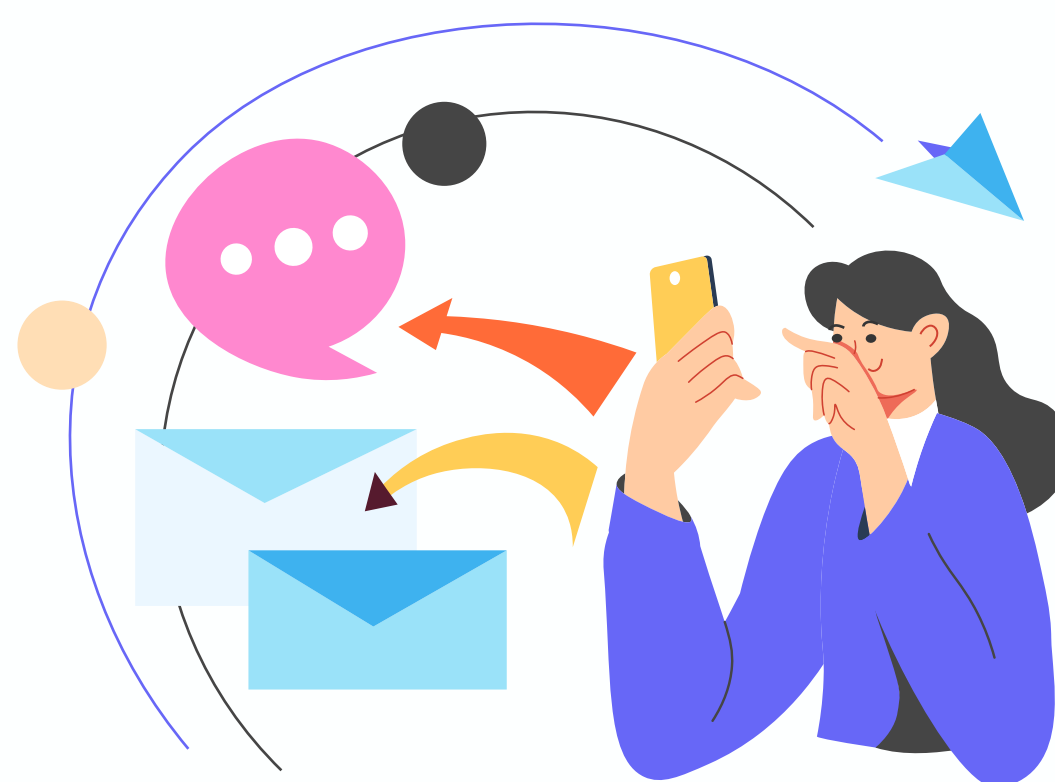

Stay notified

Update contact details and notification preferences to receive updates on the go.

More details and useful resources will be shared closer to the launch.



This information guide aims to provide a better general understanding of taxpayer's tax obligations and is not intended to comprehensively address all possible tax issues that may arise.

This information is correct as at 24 Aug 2022. While every effort has been made to ensure that this information is consistent with existing law and practice, should there be any changes, IRAS reserves the right to vary our position accordingly.